

## APPENDIX B: FIGURES

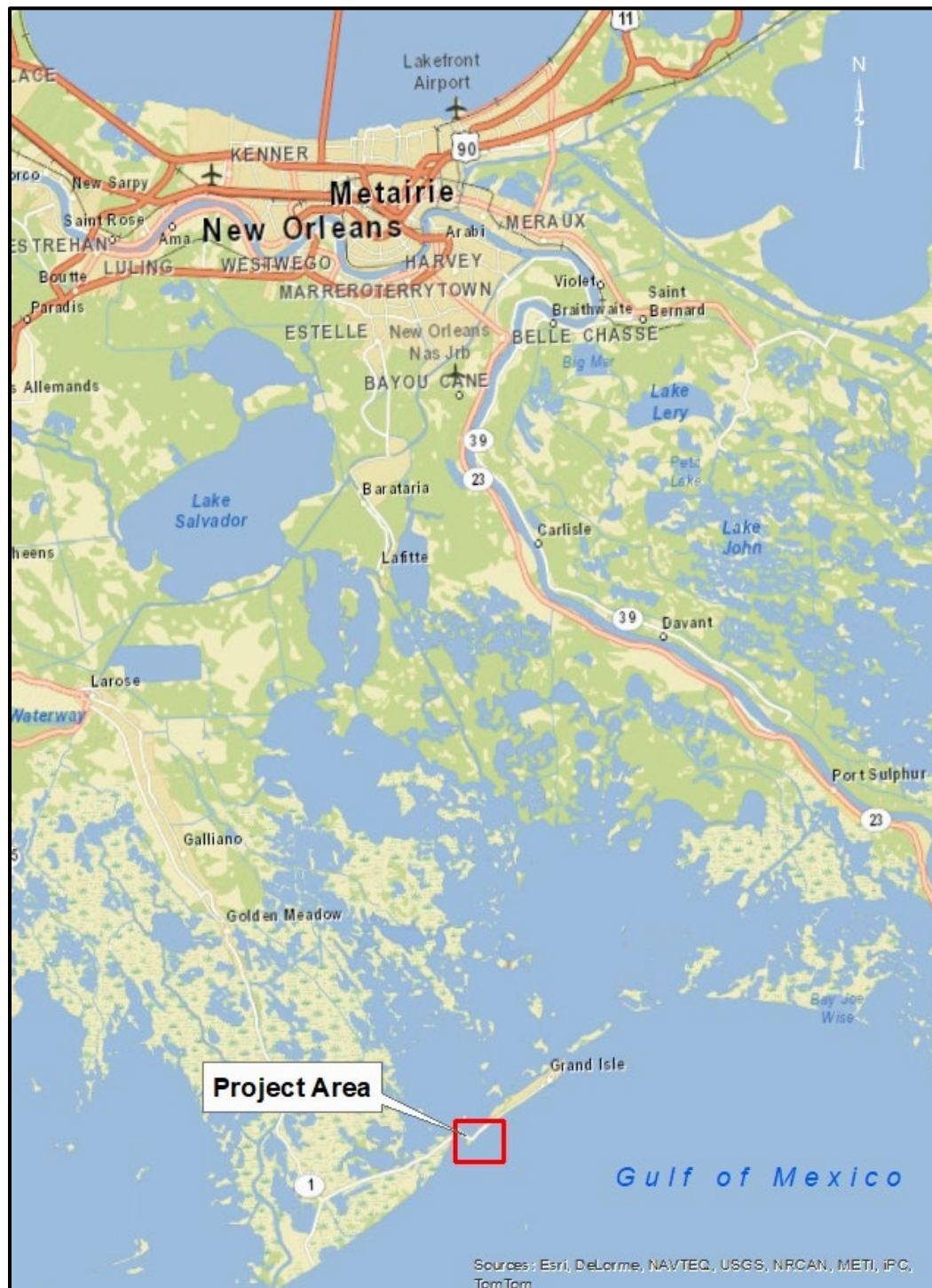

**Figure B1: Project Location, Grand Isle, Louisiana**

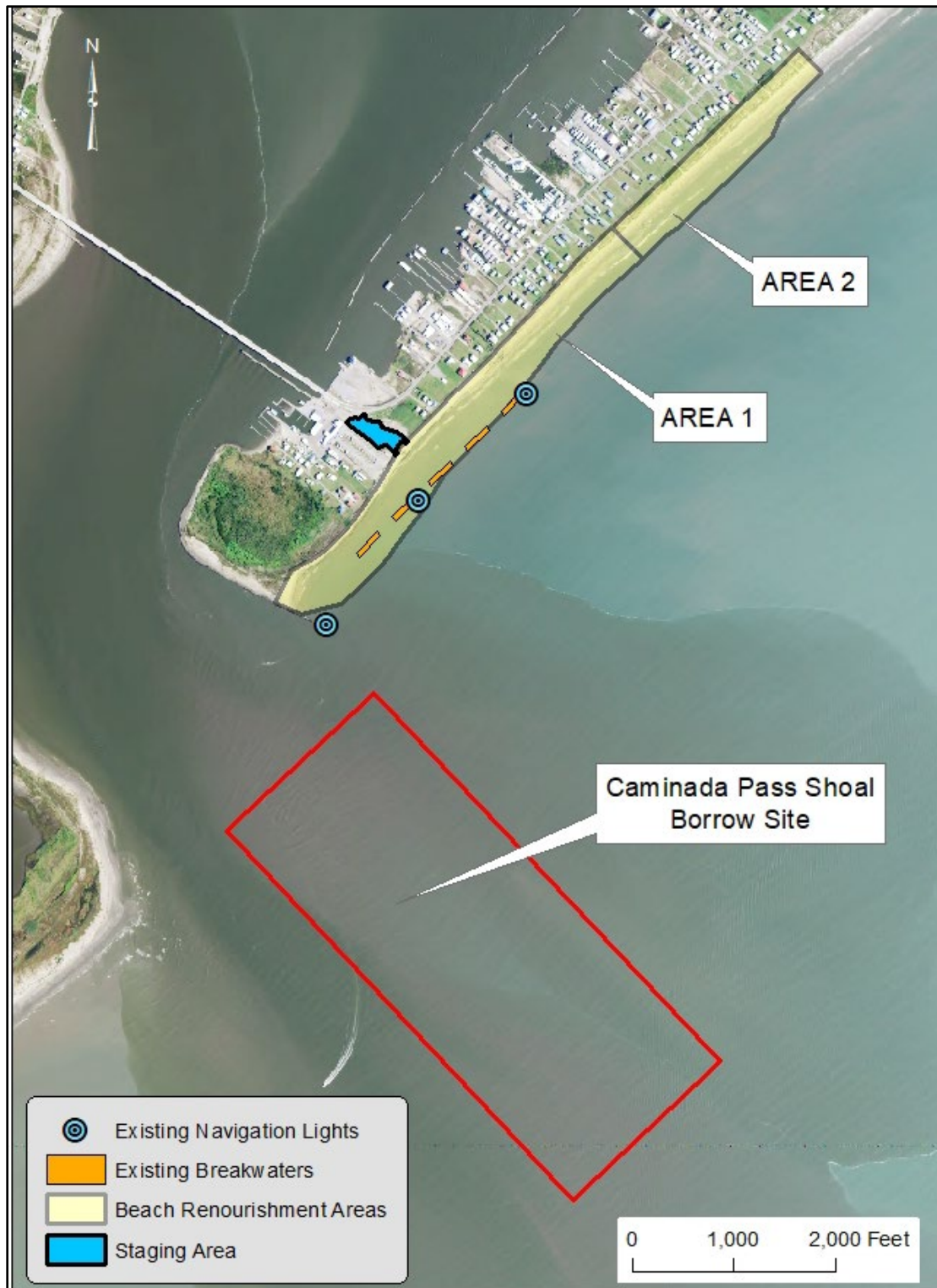

**Figure B2. Proposed beach renourishment and Dune Restoration (Areas 1 and 2), proposed Caminada Pass Shoal borrow site, and proposed project construction staging area.**

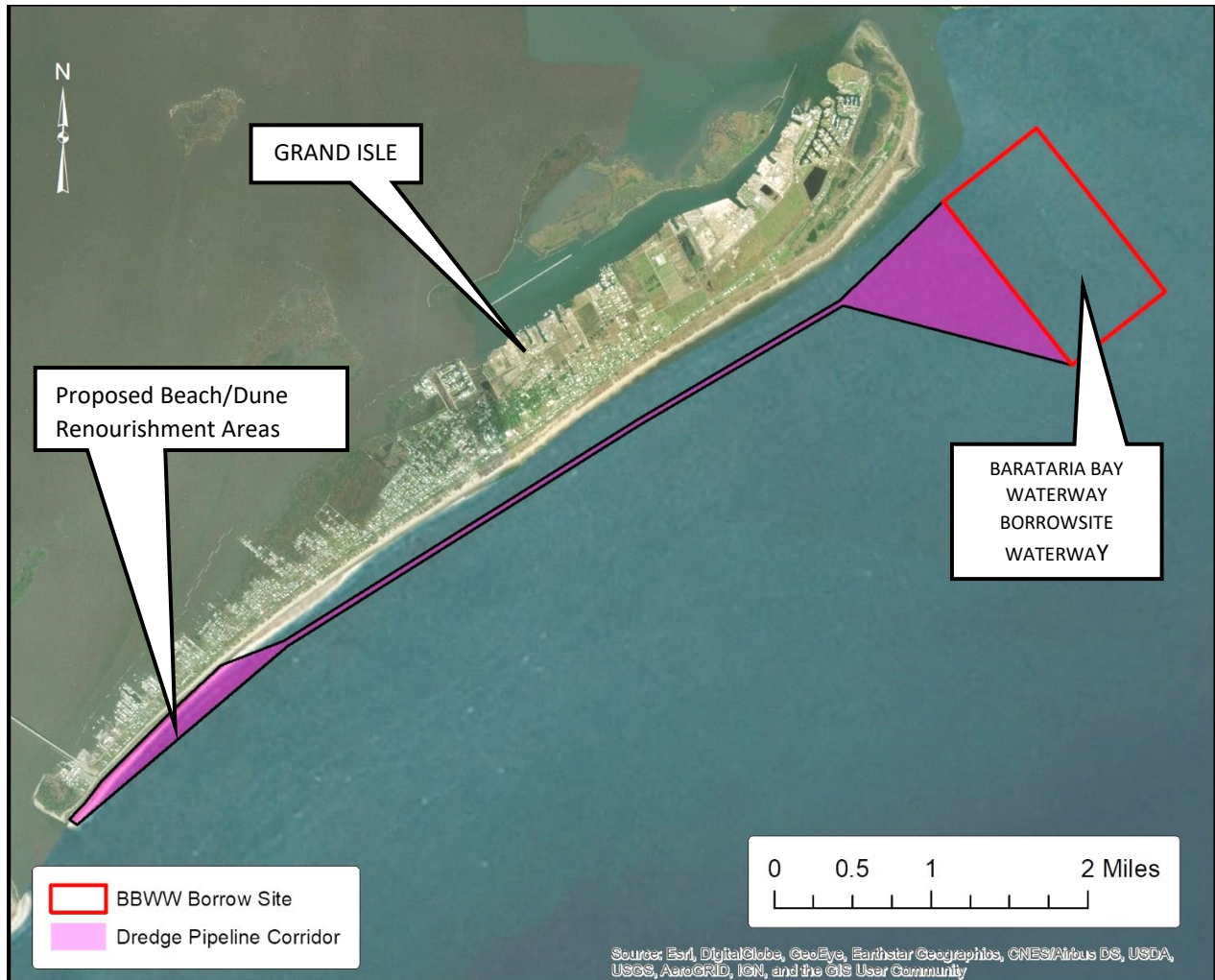

**Figure B3. Proposed Barataria Bay Waterway (BBWW) borrow site and the approximate limits of the corridor that would be used to pipe dredged sediments (sand) to the proposed beach renourishment and Dune Restoration areas.**





**Figure B4. Proposed dredge pipeline corridor extending from the proposed Caminada Pass Shoal borrow site to the proposed beach renourishment and Dune Restoration areas.**

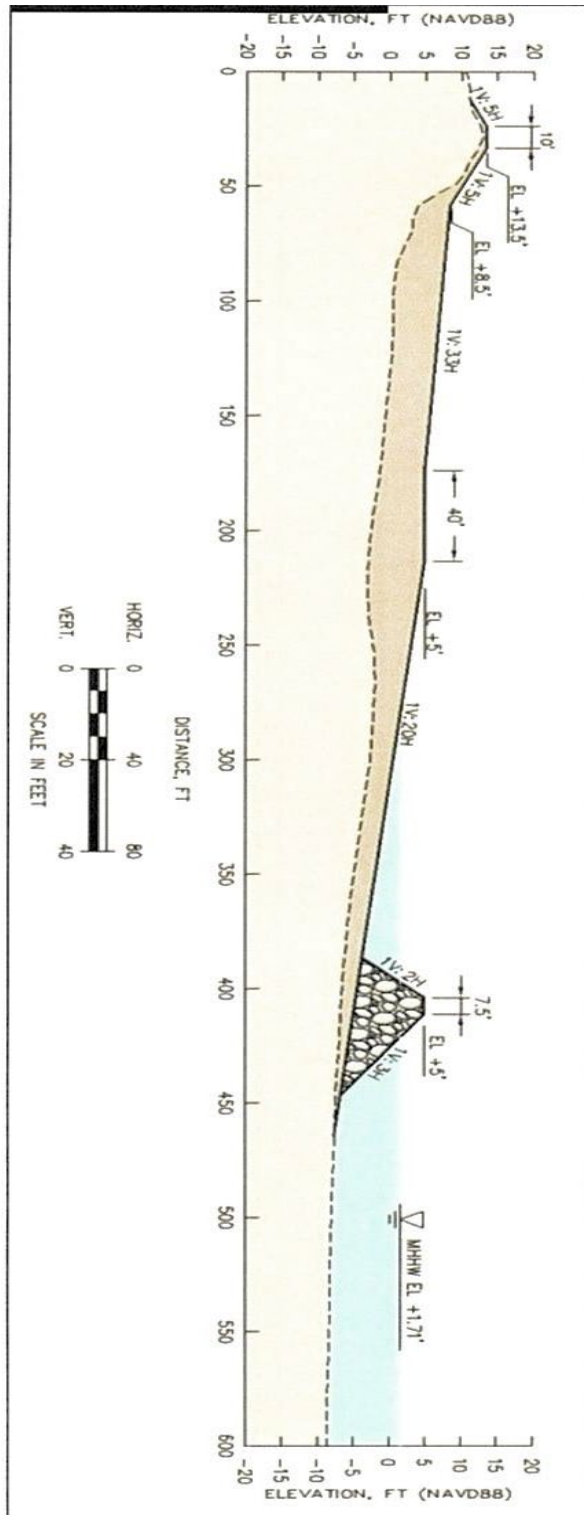

Figure B5. Typical cross-section through the proposed beach renourishment and Dune Restoration area and one of the previously constructed breakwater features. Darker brown shading indicates the sand that would be added for restoration/renourishment purposes.



**Figure B2: Dredge Pipeline Pathway**





**Figure B3: Proposed Staging Area**

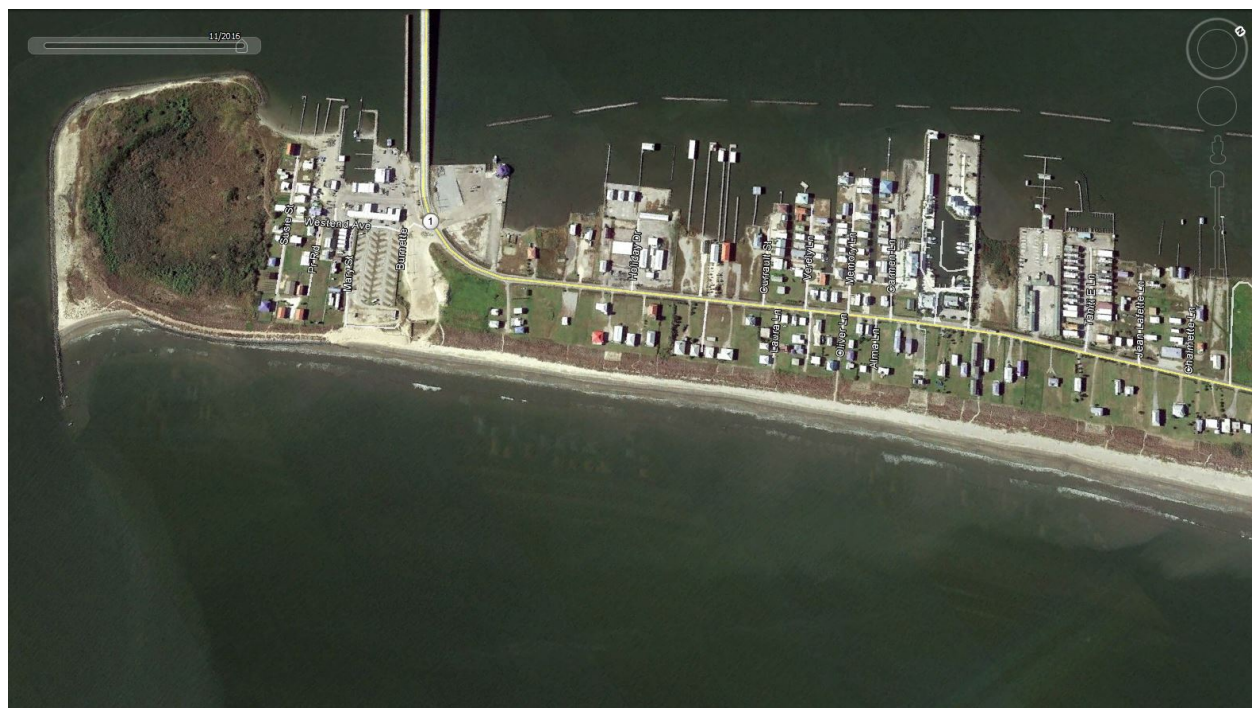

**Figure B4: Proposed Borrow Locations**





**Figure B5: Grand Isle Project Area June 2010**



**Figure B6: Grand Isle Project Area November 2016**





**Figure B7: Boardwalk Closed Due to Erosion**



**Figure B8: Exposed Geotube**